



Indufor ...forest intelligence

Field Implementation Aspects of REDD+ Projects: Lessons from the Sustainable Forestry and Rural Development Project (SUFORD) Lao PDR



18.11.2011

Anne Arvola/Majella Clarke

Overview



Indufor ...forest intelligence

- Sustainable Forestry Management and Village Development in SUFORD
- Approaching REDD+ Implementation
- REDD+ challenges
- REDD+ MRV



Indufor ...forest intelligence

What Does the SUFORD Project do?



Management Plans

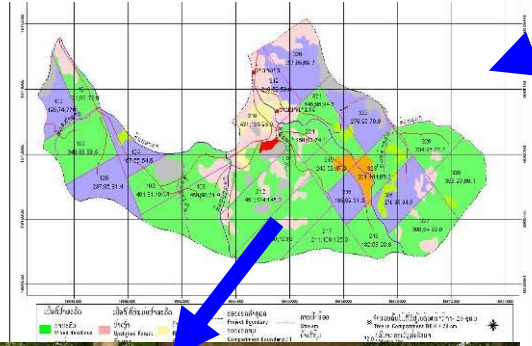

Participatory Forest Inventory

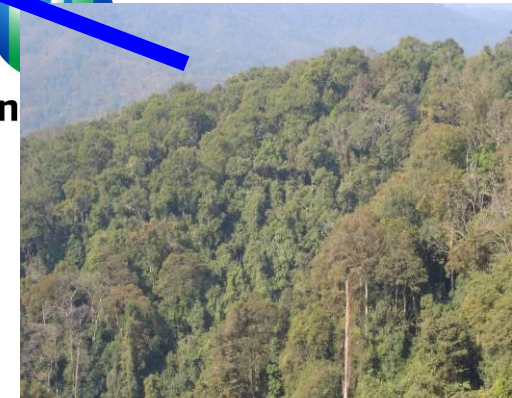

Production Forest

Timber harvesting in Production Forests Areas



Tree Marking



Felling



Monitoring



Timber sell

80,000 hectares of PFAs have been certified by Smartwood



Indufor ...forest intelligence



KHAMMOUANE PROVINCIAL FORESTRY SECTION
*Provincial Forestry Section, Provincial Agriculture and Forestry Office,
Khammouane Province, Laos*

*is certified by SmartWood as a well-managed source of wood products
whose forest management practices adhere to strict environmental
and socioeconomic standards in accordance with the
Principles and Criteria of the Forest Stewardship Council (FSC).*

SmartWood is a program of the Rainforest Alliance accredited by the FSC.

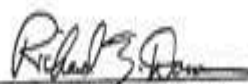

ACCREDITED
FSC-ACC-004

Richard Donovan, Director, SmartWood
Rainforest Alliance
65 Millet Street, Richmond, VT 05477
Valid from: December 6, 2005 to December 5, 2010
Certificate Registration Code: SW-FM/COC-1711

FSC Trademark © 1996 Forest Stewardship Council A.C.



SAVANNAKHET PROVINCIAL FORESTRY SECTION
*Provincial Forestry Section, Provincial Agriculture and Forestry Office,
Savannakhet Province, Laos*

*is certified by SmartWood as a well-managed source of wood products
whose forest management practices adhere to strict environmental
and socioeconomic standards in accordance with the
Principles and Criteria of the Forest Stewardship Council (FSC).*

SmartWood is a program of the Rainforest Alliance accredited by the FSC.



ACCREDITED
FSC-ACC-004

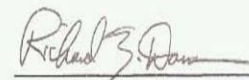

Richard Donovan, Director, SmartWood
Rainforest Alliance
65 Millet Street, Richmond, VT 05477
Valid from: January 24, 2006 to January 23, 2011
Certificate Registration Code: SW-FM/COC-1754

FSC Trademark © 1996 Forest Stewardship Council A.C.

SUFORD's Village Development Fund Mechanism



Indufor ...forest intelligence



Timber Revenue Benefit Sharing

Village Development Grants and the Revolving Village Development Fund

USD 4000-8000 per village

Village Development Plans and activities

Withdrawal from Village Bank account

Income generating activities



Infrastructure development



Awareness Raising and Capacity Building



Low carbon village development



Indufor ...forest intelligence

Approaching REDD+ in SUFORD: Phase 1 and Phase 2





Indufor ...forest intelligence

Approaching REDD+ in SUFORD: Phase 1

REDD+ Strategy Development
Institutional Strengthening
Capacity Building



Understand Drivers of Deforestation and Forest Degradation



Indufor ...forest intelligence

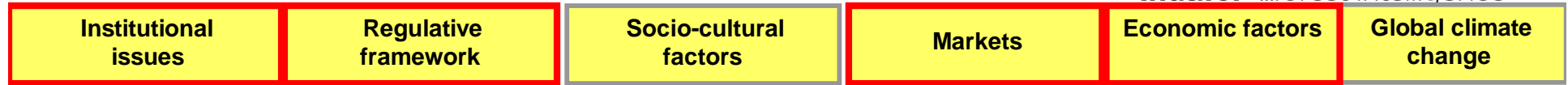

Underlying



Immediate

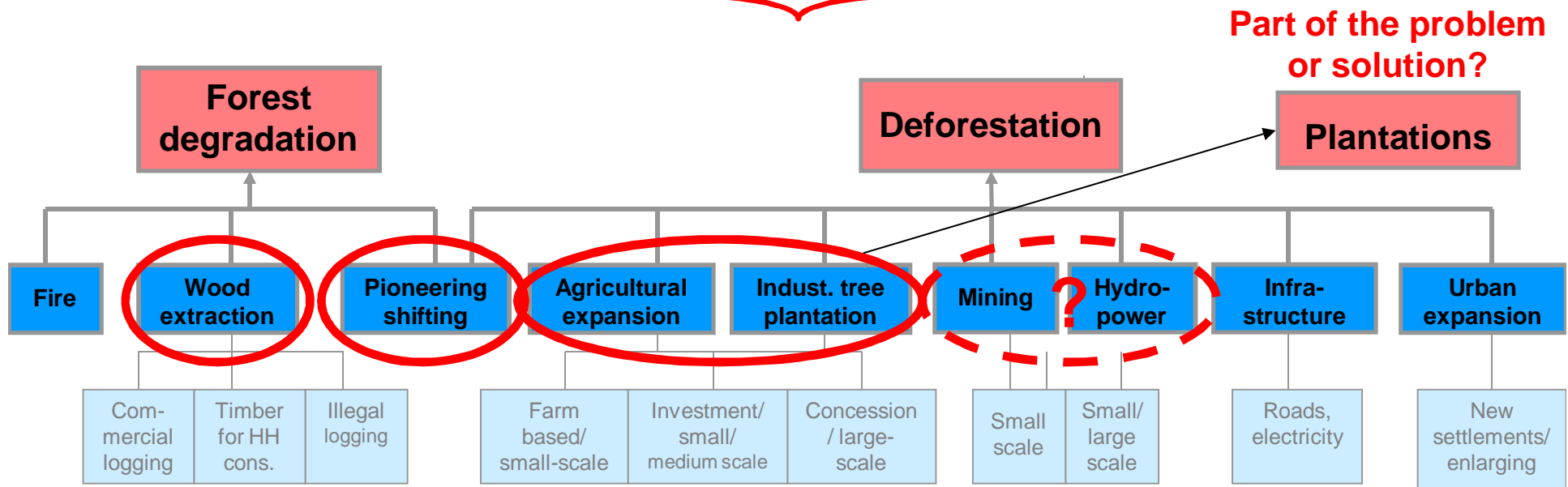

Understand the Structure of Emissions from Land



Indufor ...forest intelligence

DD Drivers	Estimated emissions
Degradation: (Logging SFM & illegal)?	6,960,000 tonnes CO ₂ /an
Encroachment: clearance & shifting cultivation	2,530,000 tonnes CO ₂ /an
Land concessions	3,260,000 tonnes CO ₂ /an
Mining	310,000 tonnes CO ₂ /an
Hydro-power	620,000 tonnes CO ₂ /an
Fuelwood	1.49 million tonnes CO ₂ /an

Drivers of Deforestation in SUFORD old PFAs



Indufor ...forest intelligence

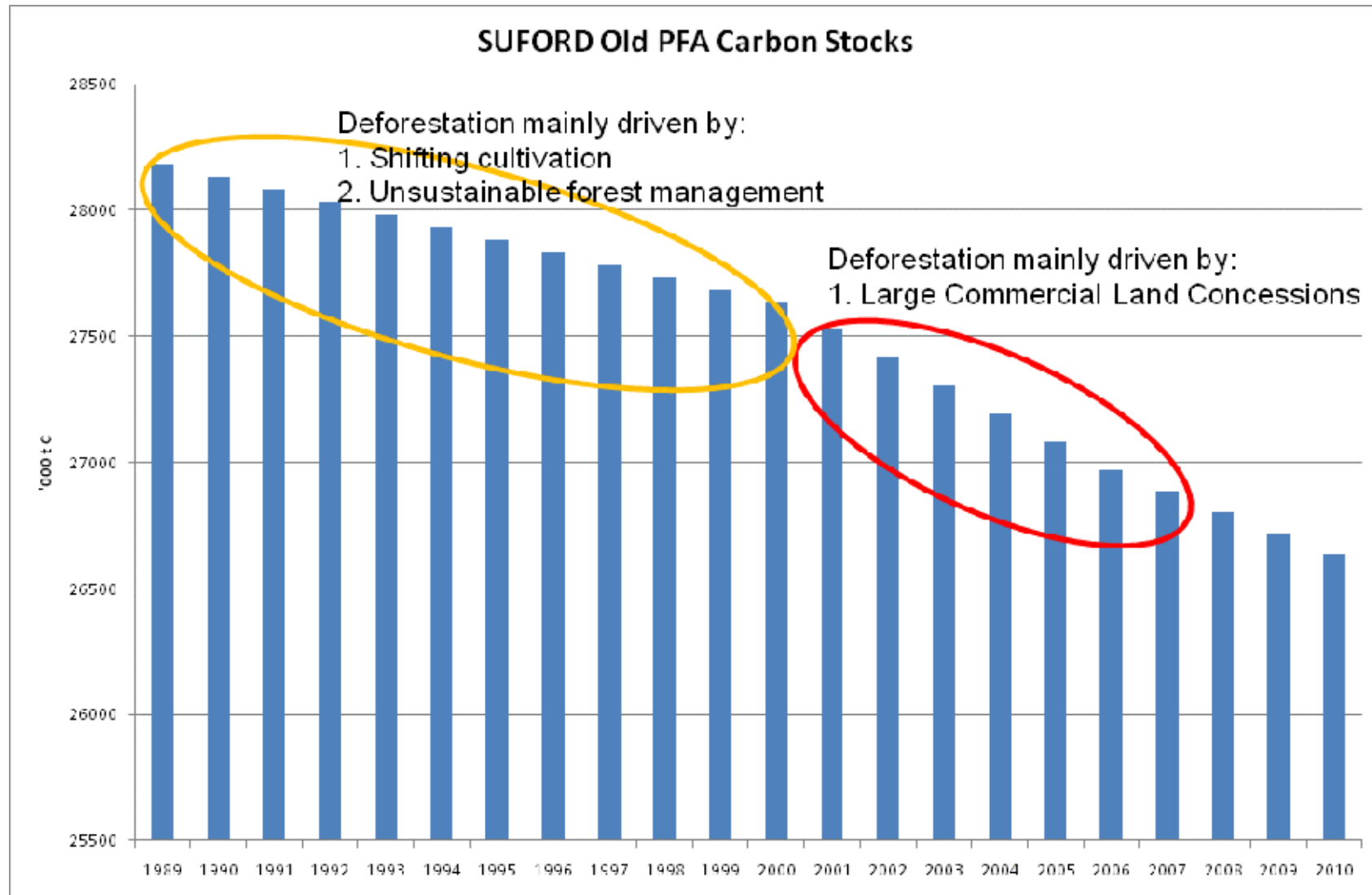



Indufor ...forest intelligence

What are the cost effective
mitigation options for Lao PDR?

Marginal Abatement Cost Curves for Forestry in Lao PDR: R-PP



Indufor ...forest intelligence

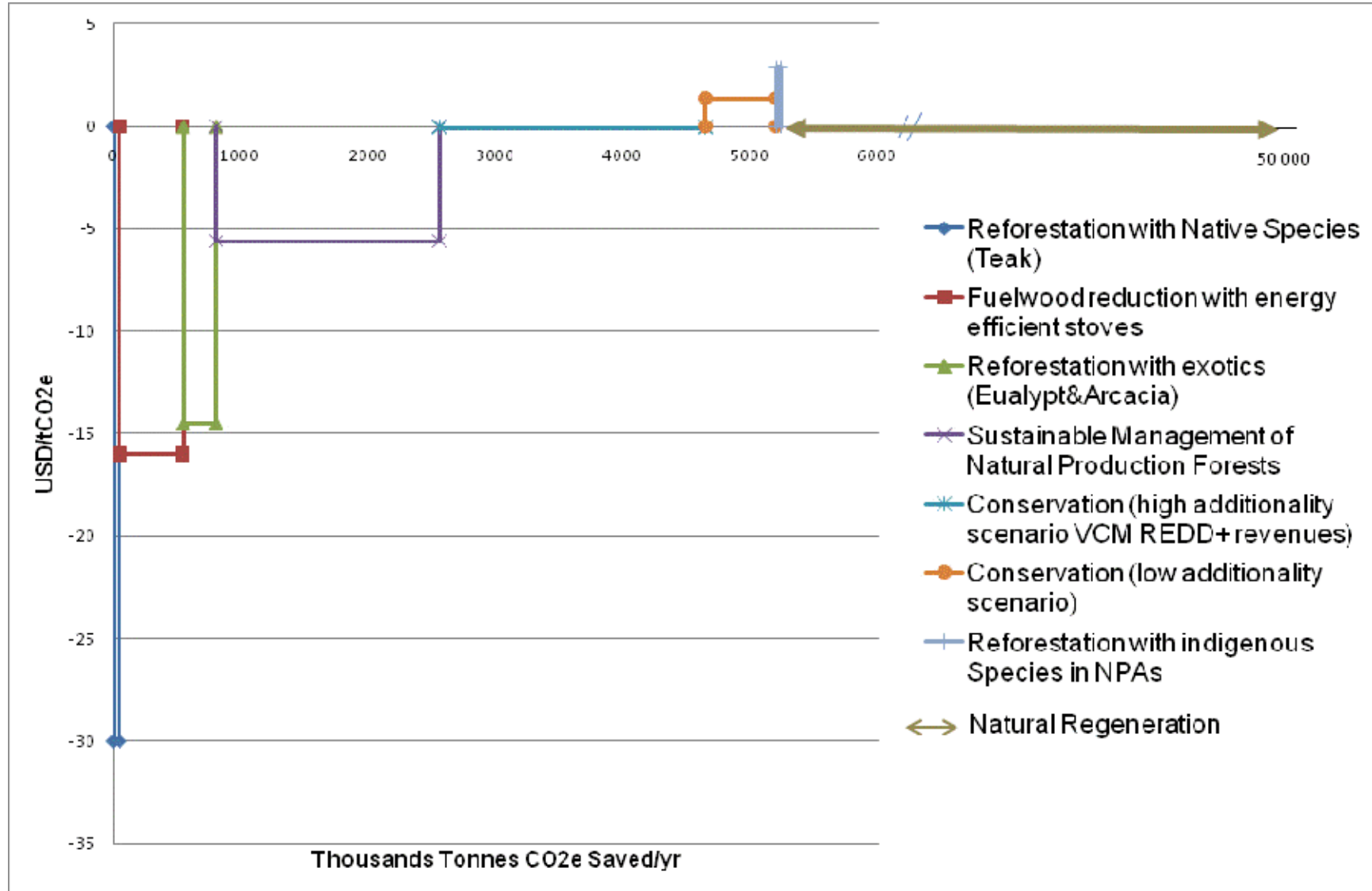



Indufor ...forest intelligence

Approaching REDD+ in SUFORD: Phase 2 Demonstration Activities



What makes REDD+ and sustainable forest management challenging?



Indufor ...forest intelligence

- High food prices
- High international agricultural commodity prices (rubber and coffee)
- Opportunity cost of alternative land uses
- Land tenure issues
- Large areas of highly degraded forest
- Transaction costs
- Fragmented Markets

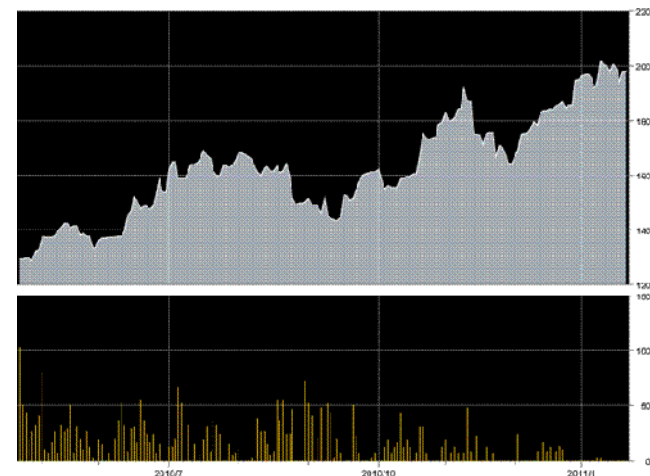
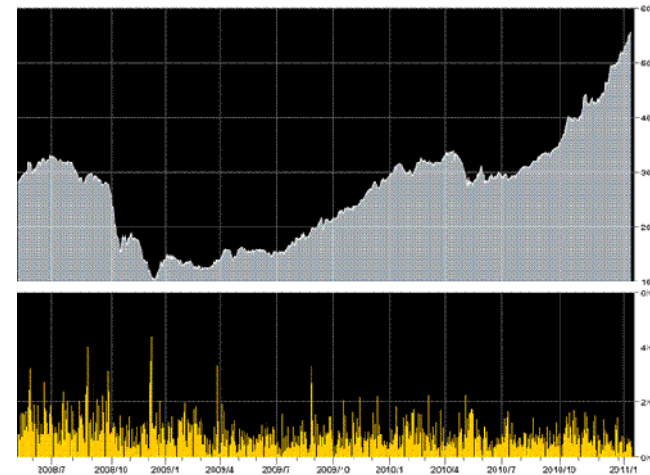

Under what conditions can REDD+ Compete?



Indufor ...forest intelligence

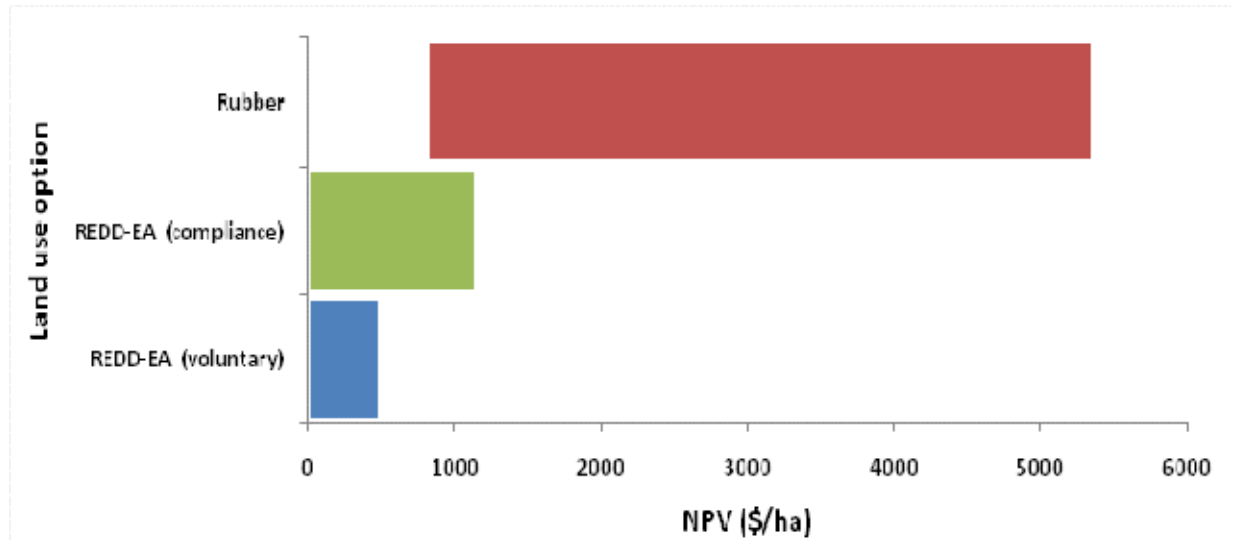

- High forest carbon stock areas (under threat) tC/ha120-200
- Compliance Market Price EUR 15 t CO₂e
- Implementation and transaction costs not considered

REDD+ MRV Framework



Indufor ...forest intelligence

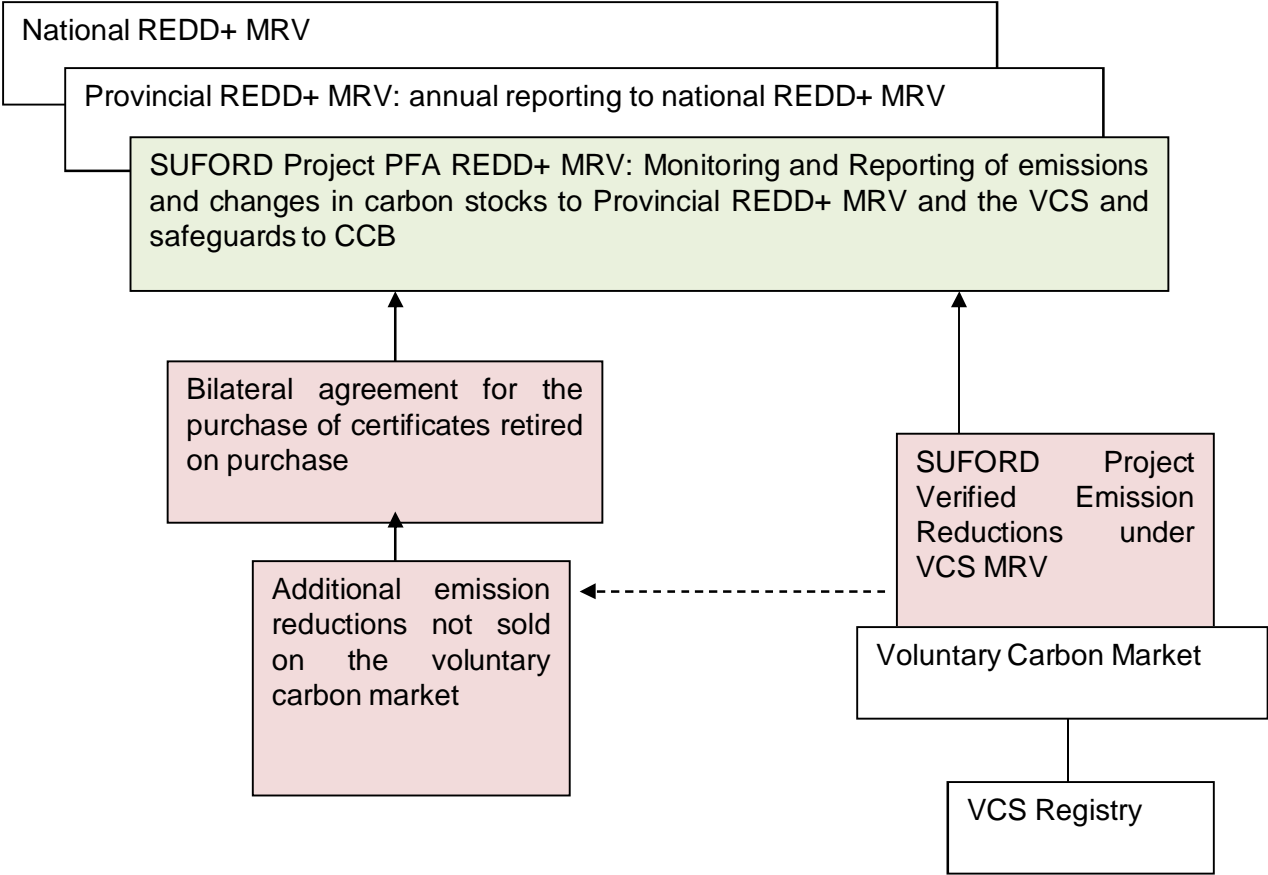

SUFORD REDD+ MRV core components



Indufor ...forest intelligence

- Support to
 - Monitoring of reference levels against a 10 yr adjustable baseline deforestation and forest degradation under the VCS (*IPCC Good Practice Guidance*)
 - Monitoring compliance with SE safeguards (*WB & CCB*)
 - Support reporting on REDD+ compliance (*UNFCCC requirements*)

MRV current achievements



Indufor ...forest intelligence

- Technical Report on the Valuation of Enhancement of Carbon Stocks through Restoration and Regeneration in SUFORD old PFAs
- Accuracy - SUFORD areas Tier 3, other areas Tier 1-2

PFA Land Cover and Carbon Change Analysis



Indufor ...forest intelligence

- Landsat satellite image series (1989/92, 2000, 2006/7, 2009/10)
- Pixel-based change estimation using VTT AutoChange tool

Deforestation before SUFORD 1989 – 2006



Indufor ...forest intelligence

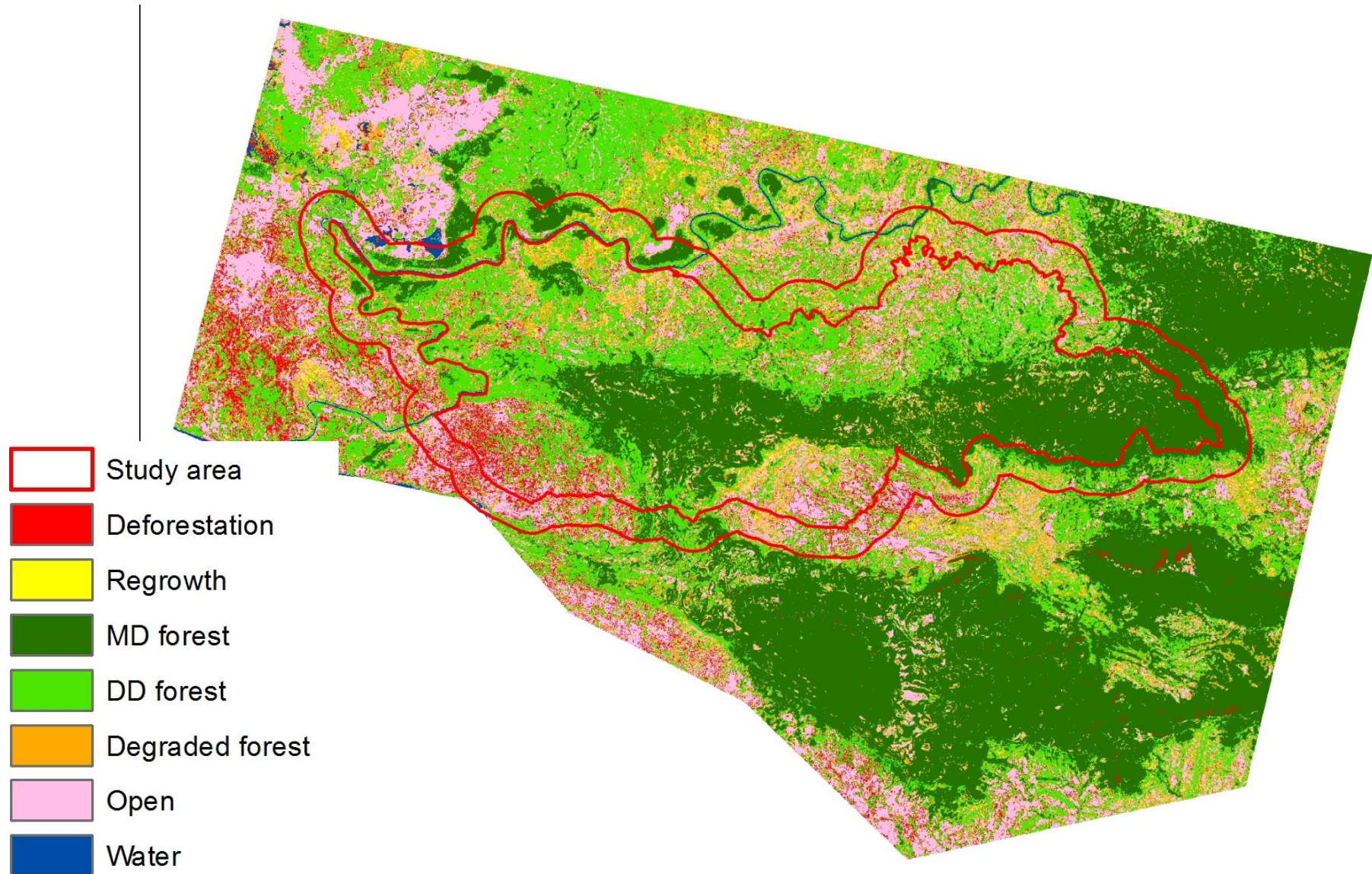

Deforestation during SUFORD 2006 – 2009



Indufor ...forest intelligence

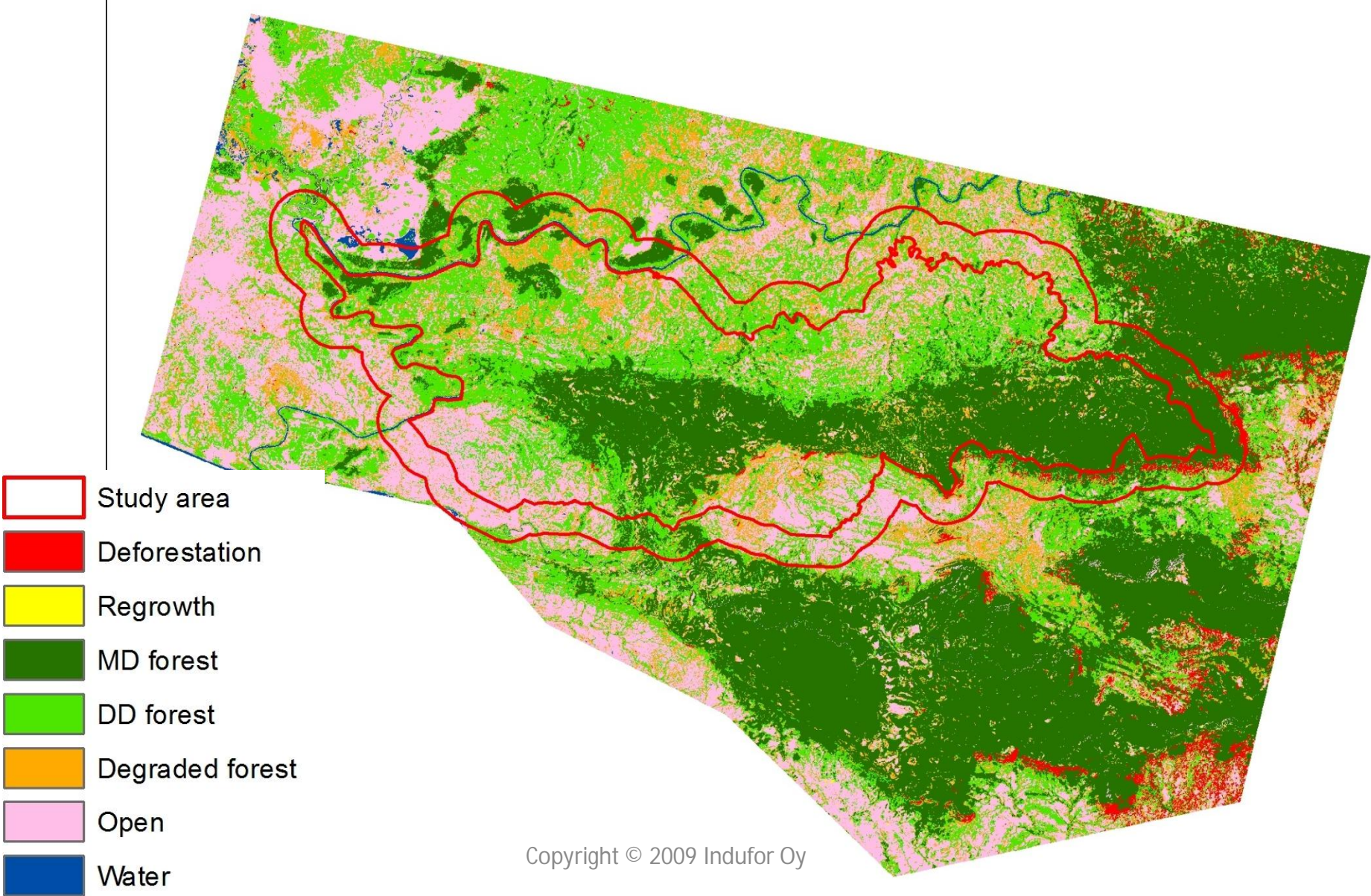

Carbon calculations



Indufor ...forest intelligence

- Calculation of average carbon stock per forest type using forest management plan of a representative sub-FMA
- Same carbon stock used outside PFA boundaries
 - Volume from FMP
 - Mean wood density from FAO
 - BEF and Root-shoot ration from Nam Leuk study
 - Carbon fraction from IPCC (2003)

Development needs



Indufor ...forest intelligence

- Short-term
 - Permanent sample plot system, forest inventory
 - No resources e.g. for soil carbon inventory
- Medium/long-term
 - Capacity to maintain/develop the current monitoring system in PFA areas
 - Funding
 - Institutions: capacity at provincial & district level

Discussion



Indufor ..forest intelligence

